

Revised Plan

SCHEDULE OF JOINERY

D	PANELLED DOOR	3'-3"	7'-0"	(99 x 213)
D ₁	DO-	3'-0"	7'-0"	(91 x 213)
D ₂	DO-	2'-6"	6'-6"	(76 x 198)
W	GLAZED WINDOW	5'-0"	4'-6"	(152 x 137)
W ₁	DO-	3'-3"	4'-6"	(99 x 137)
W ₂	DO-	4'-0"	3'-0"	(122 x 91)
V	VENTILATOR	3'-0"	2'-0"	(91 x 61)
V ₁	DO-	2'-6"	2'-0"	(76 x 61)

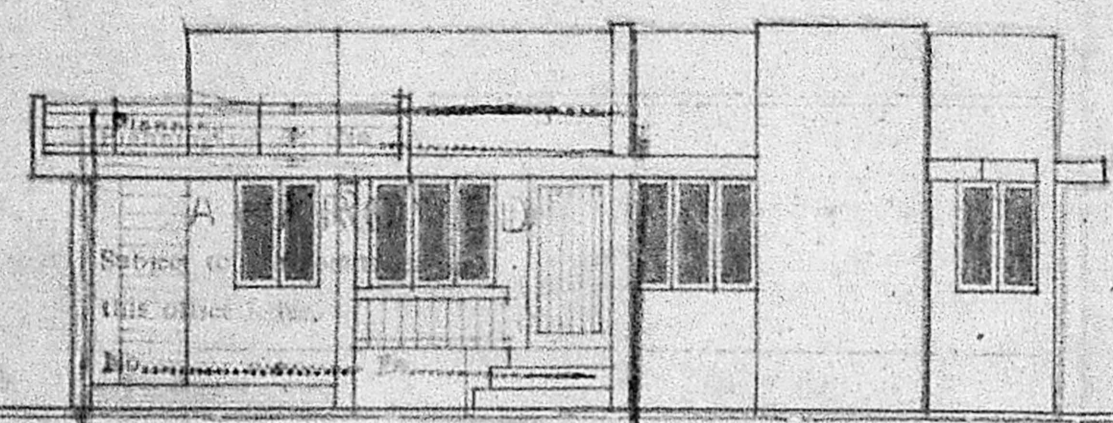

FRONT ELEVATION
FOR MEMBER SECRETARY
MADRAS METROPC
DEVELOPMENT

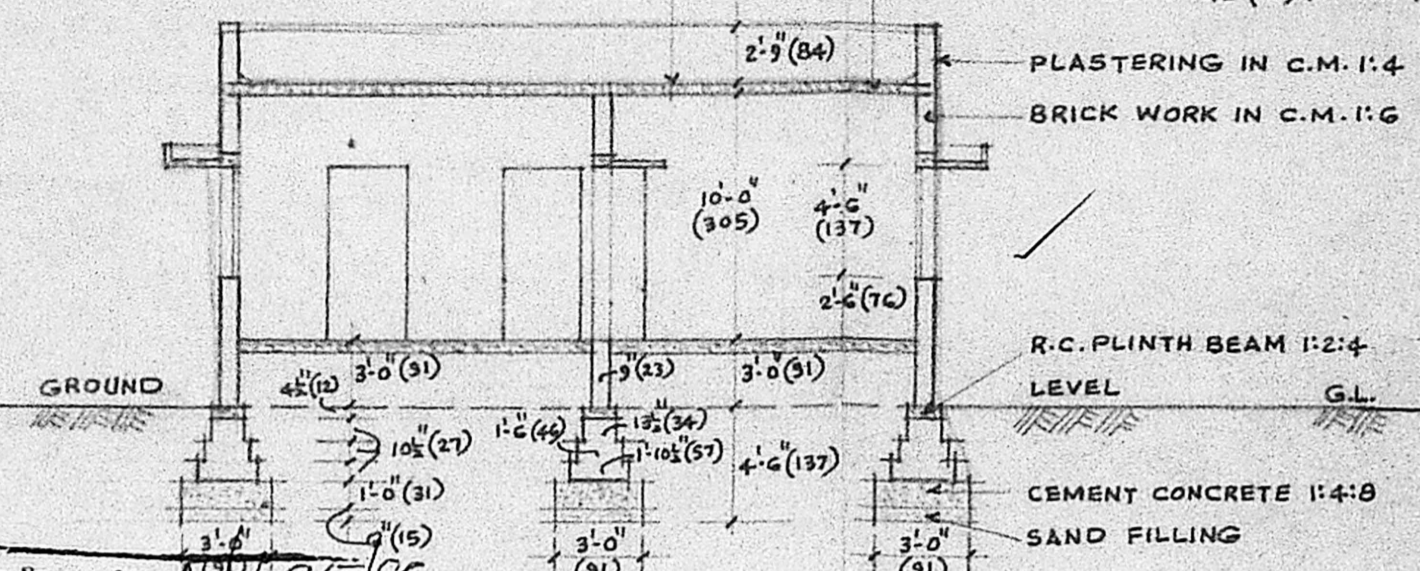

APPROVED SECTION A-A
Subject to the conditions in
this office letter.
No. A/9644/8.24.07/8.
T. J. 26/11/88
FOR MEMBER SECRETARY
MADRAS METROPC
DEVELOPMENT
26/12/88

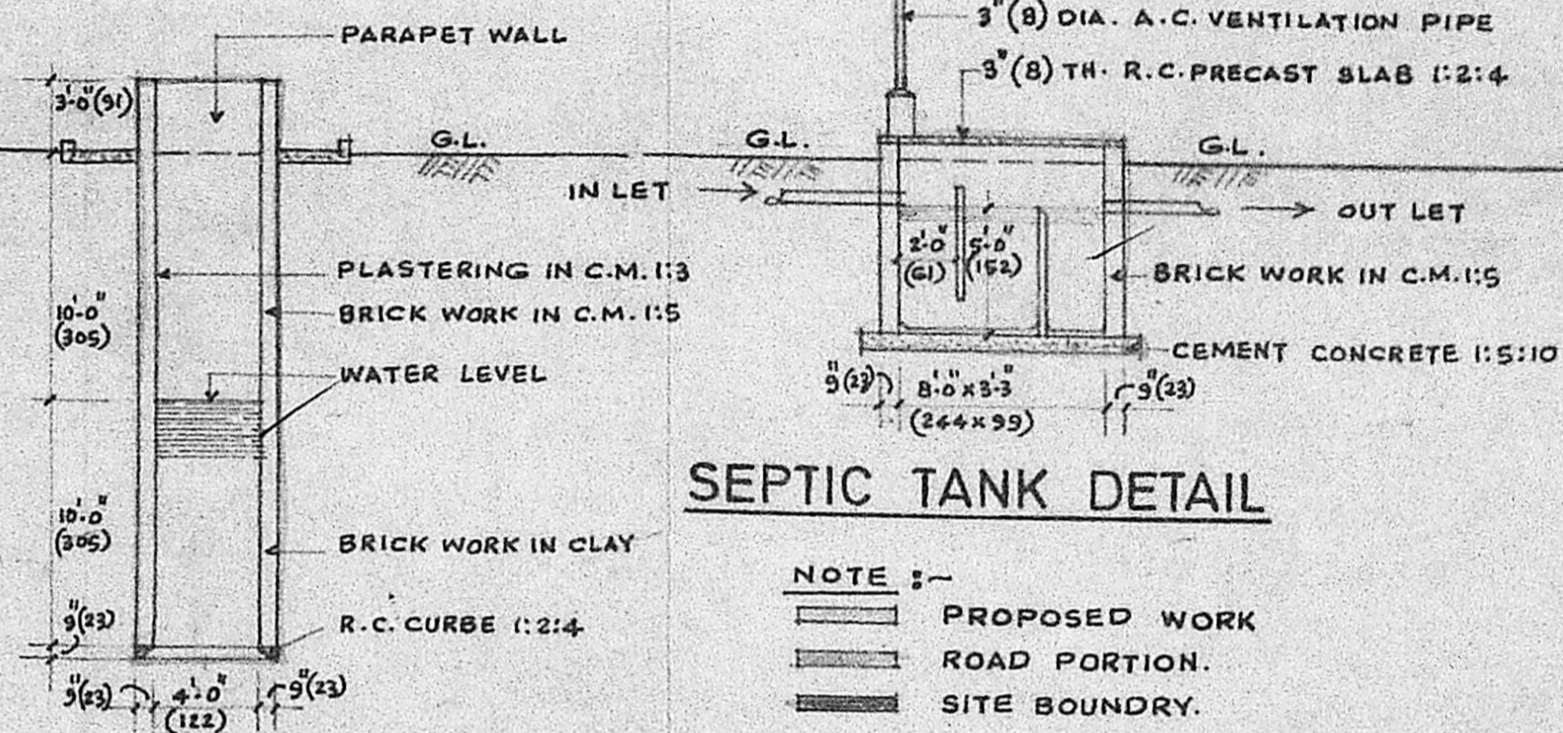

CROSS SECTION OF WELL 4'-0" (122) DIA.

SEPTIC TANK DETAIL

NOTE :-

 PROPOSED WORK
 ROAD PORTION.
 SITE BOUNDRY.
 PLOT AREA - 3881 Sq.Ft.
 (360.54 M²)
 PLINTH AREA OF BUILDING - 1173 Sq.Ft.
 (108.97 M²)

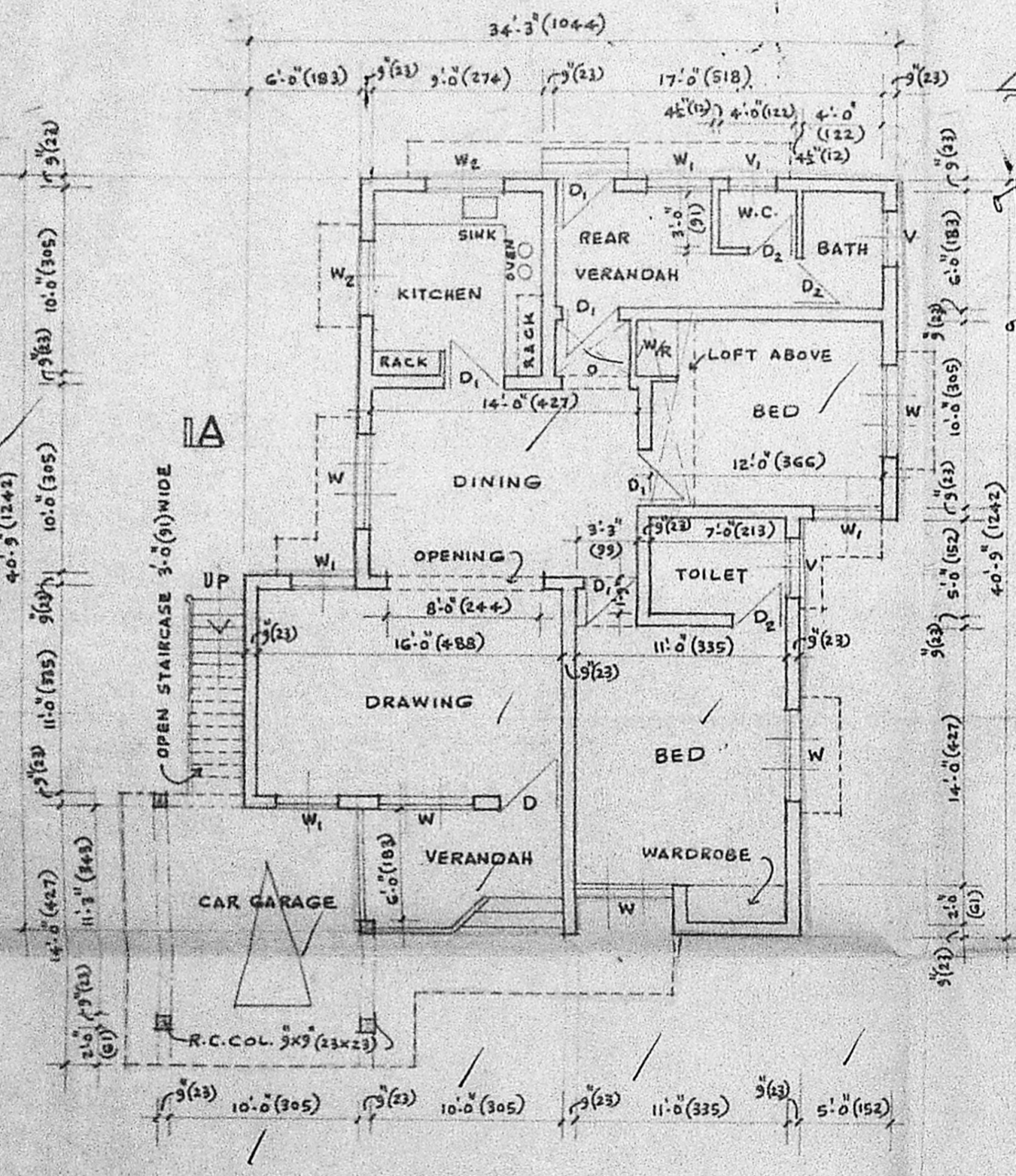

GROUND PLAN

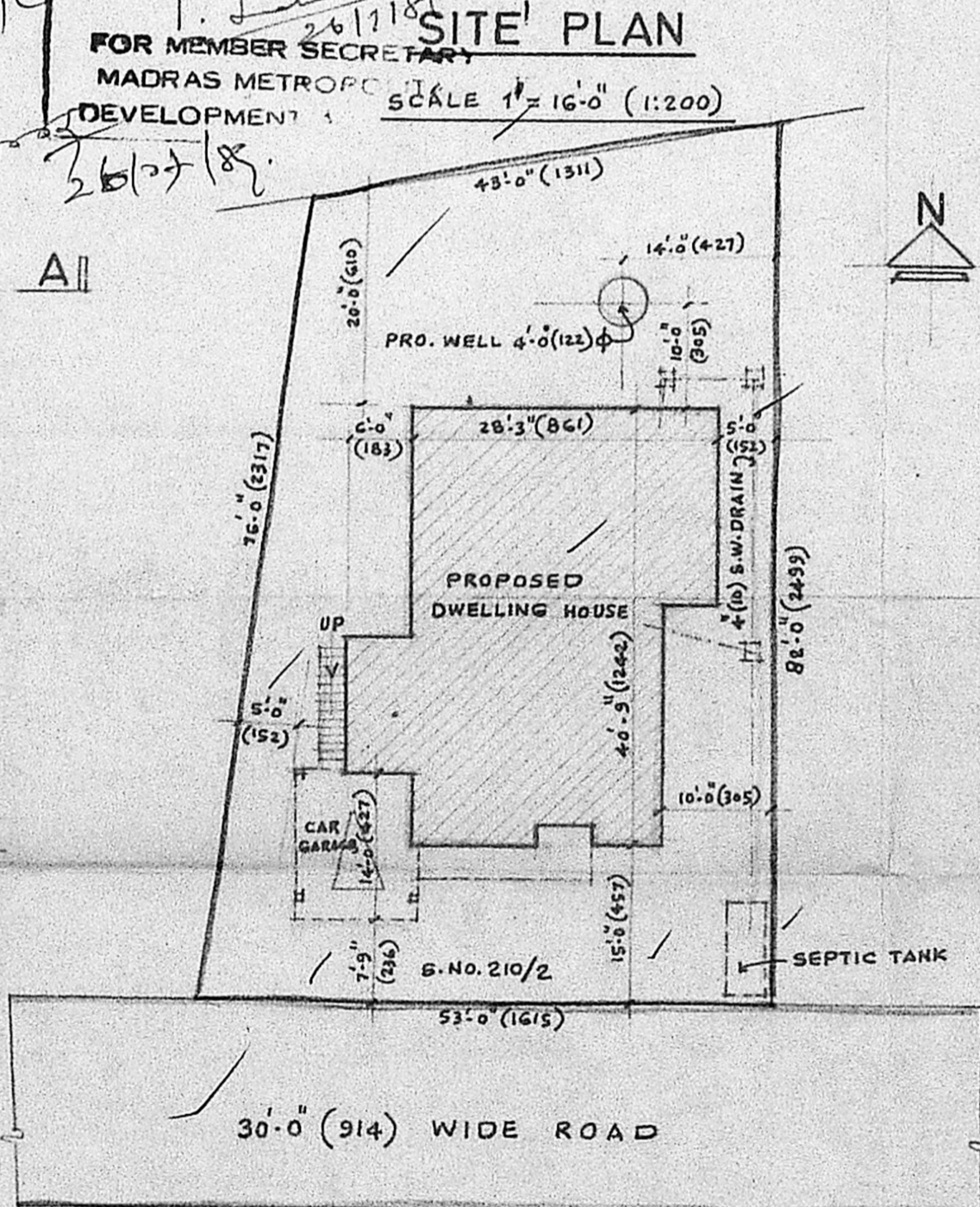

SITE PLAN
FOR MEMBER SECRETARY
MADRAS METROPC
DEVELOPMENT
SCALE 1" = 16'-0" (1:200)

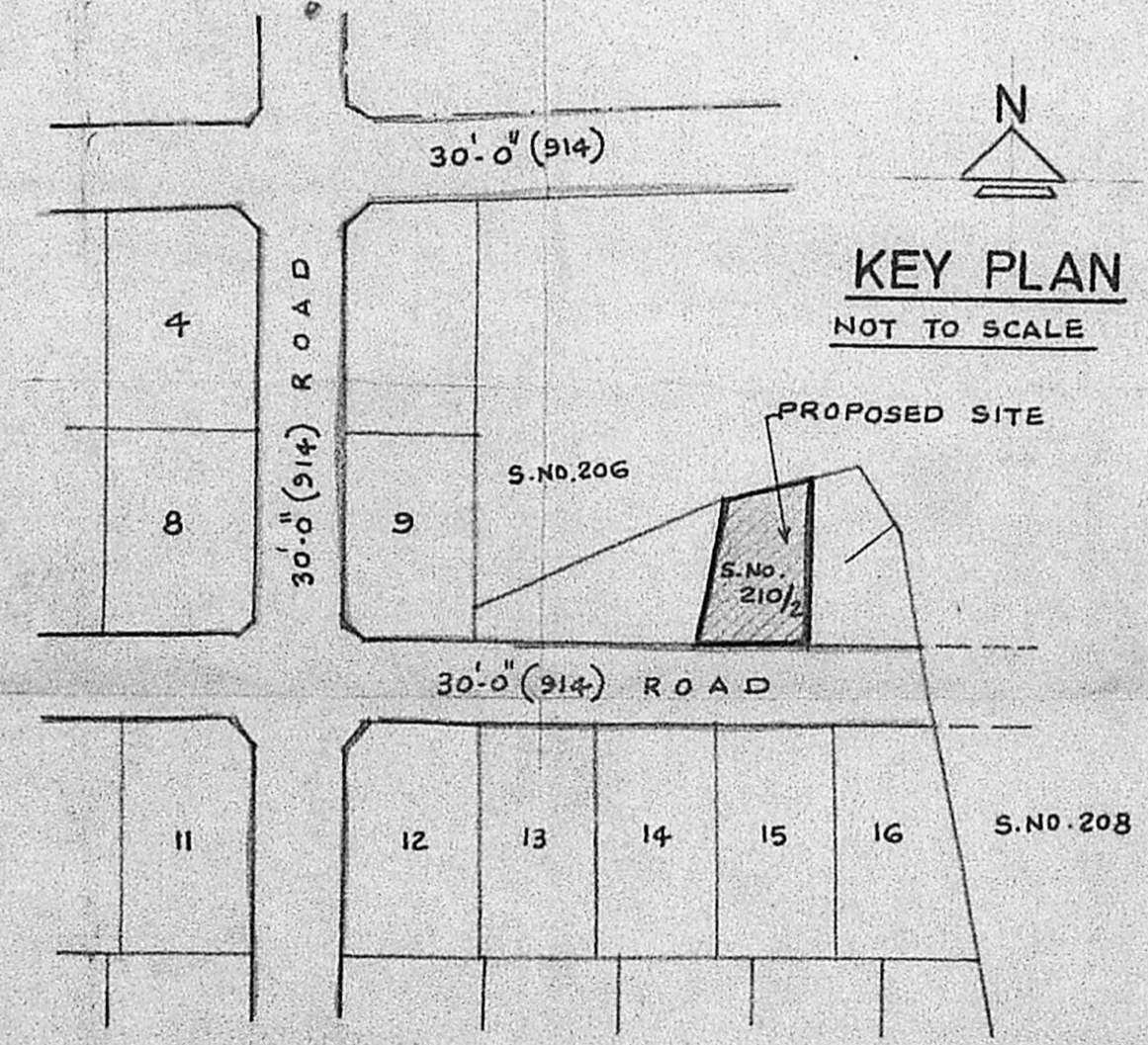

KEY PLAN
NOT TO SCALE

PLAN OF PROPOSED DWELLING HOUSE FOR Mrs. AMRUTA SRINIVASAN, IN S.No.210/2, AT ARUMBAKKAM VILLAGE, SAIDAPET TALUK, CHINGLEPUT DISTRICT, DIVISION No.77.

SCALE 1" = 8'-0" (1:100)

OWNER

B. Ganesan
 B. GANESAN, D.C.E.,
 Consulting Engineer and
 Licenced Surveyor,
 Corporation of Madras Licence No. 24
 No. 15, Ramakrishna Road (Opposite)
 T. NAGAN. MADRAS-600 027.
 LICENSED SURVEYOR